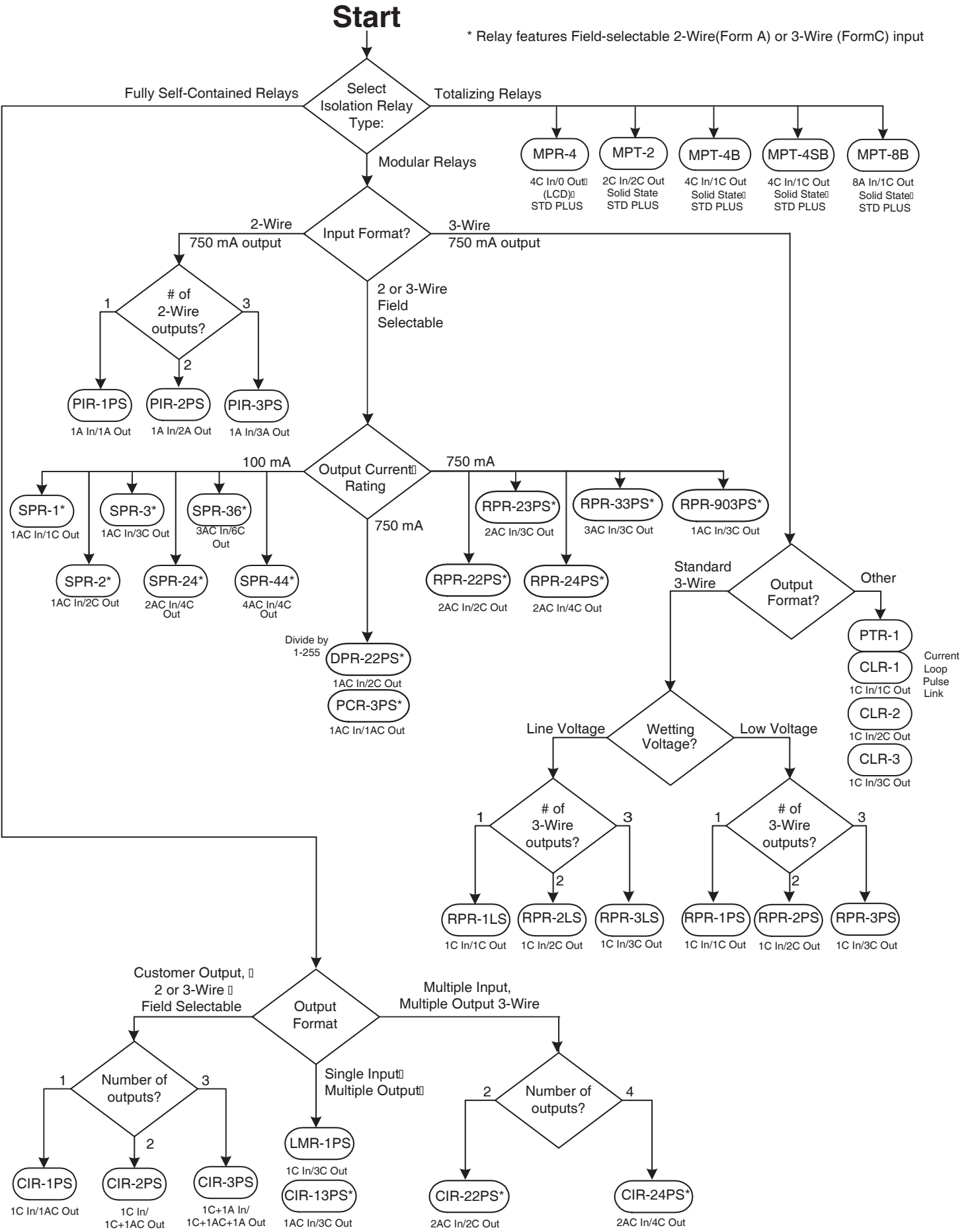
Start
* Relay features Field-selectable 2-Wire(Form A) or 3-Wire (FormC) input
Select Isolation Relay Type:
Fully Self-Contained Relays
Totalizing Relays
Modular Relays
MPR-4
4C In/0 Out (LCD) STD PLUS
MPT-2
2C In/2C Out Solid State STD PLUS
MPT-4B
4C In/1C Out Solid State STD PLUS
MPT-4SB
4C In/1C Out Solid State STD PLUS
MPT-8B
8A In/1C Out Solid State STD PLUS
Input Format?
2-Wire 750 mA output
3-Wire 750 mA output
2 or 3-Wire Field Selectable
# of 2-Wire outputs?
1
2
3
PIR-1PS
1A In/1A Out
PIR-2PS
1A In/2A Out
PIR-3PS
1A In/3A Out
Output Current Rating
100 mA
750 mA
750 mA
SPR-1*
1AC In/1C Out
SPR-3*
1AC In/3C Out
SPR-36*
3AC In/6C Out
SPR-2*
1AC In/2C Out
SPR-24*
2AC In/4C Out
SPR-44*
4AC In/4C Out
RPR-23PS*
2AC In/3C Out
RPR-33PS*
3AC In/3C Out
RPR-903PS*
1AC In/3C Out
RPR-22PS*
2AC In/2C Out
RPR-24PS*
2AC In/4C Out
Divide by 1-255
DPR-22PS*
1AC In/2C Out
PCR-3PS*
1AC In/1AC Out
Output Format?
Standard 3-Wire
Other
PTR-1
CLR-1
1C In/1C Out
CLR-2
1C In/2C Out
CLR-3
1C In/3C Out
Current Loop Pulse Link
Wetting Voltage?
Line Voltage
Low Voltage
# of 3-Wire outputs?
RPR-1LS
1C In/1C Out
RPR-2LS
1C In/2C Out
RPR-3LS
1C In/3C Out
RPR-1PS
1C In/1C Out
RPR-2PS
1C In/2C Out
RPR-3PS
1C In/3C Out
Output Format
Customer Output, 2 or 3-Wire Field Selectable
Multiple Input, Multiple Output 3-Wire
Single Input Multiple Output
Number of outputs?
CIR-1PS
1C In/1AC Out
CIR-2PS
1C In/ 1C+1AC Out
CIR-3PS
1C+1A In/ 1C+1AC+1A Out
LMR-1PS
1C In/3C Out
CIR-13PS*
1AC In/3C Out
CIR-22PS*
2AC In/2C Out
CIR-24PS*
2AC In/4C Out